

Blinding Lights - Klassenarrangement

Ablauf: Intro- Strophe- Prechorus- Chorus- Intro- Strophe- Refrain- Prechorus- Chorus- Intro

Arr: S. Schindler & Tamian Liechti

♩ = 170

Intro

Em Bm

1

2

3

Bass

Drum

Claves

5

D A

Pno.

Pno.

É

Bass

Dr.

Cl.

Strophe 1 / Strophe 2 ohne Wiederholung

9

Em Bm

Pno. Pno. É Bass Dr. Cl.

13

D A

Pno. Pno. É Bass Dr. Cl.

Prechorus

17

Em Bm

Pno. Pno. É Bass Dr. Cl.

21

D A

Pno.

D A

D A

É

D A

Bass

Dr.

Cl.

Chorus

25

Em Bm

Pno.

Em Bm

Em Bm

É

Em Bm

Bass

Dr.

Cl.

29

D A

Pno.

D A

D A

É

D A

Bass

Dr.

Cl.

Blinding Lights - Klassenarrangement

Ablauf: Intro- Strophe- Prechorus- Chorus- Intro- Strophe- Refrain- Prechorus- Chorus- Intro

♩ = 170

Arr: S. Schindler & Tamian Liechti

Intro
Em Bm

5 D A

9 Strophe 1 / Strophe 2 ohne Wiederholung
Em Bm

13 D A

17 Prechorus
Em Bm

21 D A

25 Chorus
Em Bm

29 D A

Blinding Lights - Klassenarrangement

♩ = 170

Arr: S. Schindler & Tamian Liechti

Intro
Em

Bm

5 D

A

9 Strophe 1 / Strophe 2 ohne Wiederholung

Em

Bm

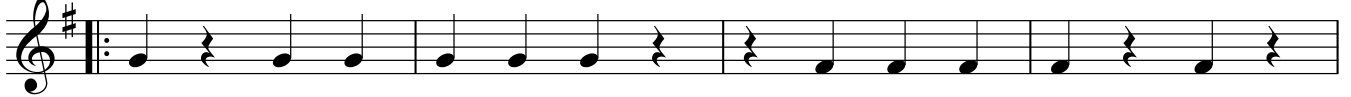

13 D

A

17 Prechorus
Em

Bm

21 D

A

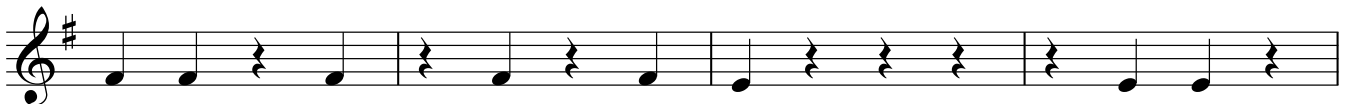

25 Chorus
Em

Bm

29 D

A

Blinding Lights - Klassenarrangement

♩ = 170

Arr: S. Schindler & Tamian Liechti

Intro
Em Bm

5 D A

9 Strophe 1 / Strophe 2 ohne Wiederholung
Em Bm

13 D A

17 Prechorus
Em Bm

21 D A

25 Chorus
Em Bm

29 D A

Bass

Blinding Lights - Klassenarrangement

Arr: S. Schindler & Tamian Liechi

♩ = 170
Em
Intro

Bm

5 D A

9 Strophe 1 / Strophe 2 ohne Wiederholung
Em Bm

13 D A

17 Prechorus
Em Bm

21 D A

25 Chorus
Em Bm

29 D A

Drum

Blinding Lights - Klassenarrangement

♩ = 170

Arr: S. Schindler & Tamian Liehti

Intro

5

9 Strophe 1 / Strophe 2 ohne Wiederholung

13

17 Prechorus

21

25 Chorus

29

Claves

Blinding Lights - Klassenarrangement

♩ = 170

Arr: S. Schindler & Tamian Liechti

Intro

5

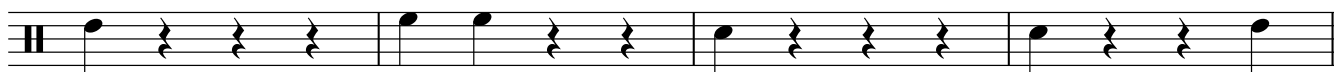

9 Strophe 1 / Strophe 2 ohne Wiederholung

13

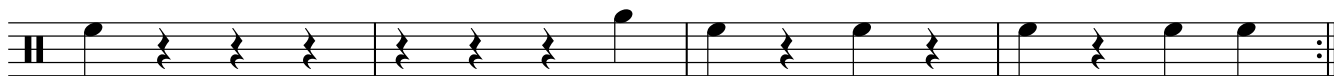

17 Prechorus

21

25 Chorus

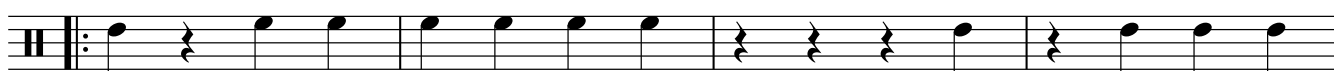

29

