

Partitur

Counting stars

Arr:

Intro

6 C#m E B A C#m E B A C#m E B A C#m E B A

Pno. C#m E B A C#m E B A C#m E B A C#m E B A

Pno. C#m E B A C#m E B A C#m E B A C#m E B A

E. Bass C#m E B A C#m E B A C#m E B A C#m E B A

Dr.

Congas

**Strophe**

3

10

Pno. C#m E B A C#m E B A

Pno. C#m E B A C#m E B A

Pno. C#m E B A C#m E B A

E. Bass C#m E B A C#m E B A

Dr.

Congas

Prechorus

14

C#m E B A C#m E

Pno.

C#m E B A C#m E

Pno.

C#m E B A C#m E

Pno.

C#m E B A C#m E

E. Bass

Dr.

Congas

17

Pno. B A A A

Pno. B A A A

Pno. B A A A

E. Bass B A A A

Dr.

Congas

Refrain

20

C#m E B A C#m E

C#m E B A C#m E

C#m E B A C#m E

C#m E B A C#m E

Dr.

Congas

23

Pno. B A C#m E B A

Pno. B A C#m E B A

Pno. B A C#m E B A

E. Bass B A C#m E B A

Dr.

Congas

**Strophe 2**

26

C#m E B A C#m E B A

C#m E B A C#m E B A

C#m E B A C#m E B A

C#m E B A C#m E B A

E. Bass

Dr.

Congas

Prechorus 2

30

Chords: C#m, E, B, A, A, A

Dr. and Conga parts are indicated by 'x' marks on the drum staff and rhythmic notation on the conga staff.

Refrain

34

Pno. C#m E B A

Pno. C#m E B A

Pno. C#m E B A

E. Bass C#m E B A

Dr.

Congas

36

C#m E B A

Pno.

C#m E B A

Pno.

C#m E B A

Pno.

C#m E B A

E. Bass

Dr.

Congas

Bridge

39

Refrain

44

C#m E B A C#m E B A

C#m E B A C#m E B A

C#m E B A C#m E B A

C#m E B A C#m E B A

Dr.

Congas

Outro

48

Pno. C#m E B A C#m E B A

Pno. C#m E B A C#m E B A

Pno. C#m E B A C#m E B A

E. Bass C#m E B A C#m E B A

Dr.

Congas

## Counting stars

Arr:

## Intro

## Strophe

## Prechorus

## Refrain

2 **Strophe 2**

26 C#m E B A C#m E B A

**Prechorus 2**

30 C#m E B A A A

**Refrain**

34 C#m E B A C#m E B A

**Bridge**

39 2

**Refrain**

44 C#m E B A C#m E B A

**Outro**

48 C#m E B A C#m E B A

2 **Strophe 2**

26 C#m E B A C#m E B A

**Prechorus 2**

30 C#m E B A A A

**Refrain**

34 C#m E B A C#m E B A

**Bridge**

39 2

**Refrain**

44 C#m E B A C#m E B A

**Outro**

48 C#m E B A C#m E B A

## Counting stars

Arr:

**Intro**

C#m E B A C#m E B A

6 C#m E B A C#m E B A

**Strophe**

10 C#m E B A C#m E B A

**Prechorus**

14 C#m E B A C#m E B A A A

**Refrain**

20 C#m E B A C#m E

23 B A C#m E B A

2

### Strophe 2

26 C#m E B A C#m E B A

### Prechorus 2

30 C#m E B A A A

### Refrain

34 C#m E B A

36 C#m E B A

### Bridge

39 2

### Refrain

44 C#m E B A C#m E B A

### Outro

48 C#m E B A C#m E B A

Bass

Counting stars

Arr:

**Intro**

C#m E B A

6 C#m E B A C#m E B A

**Strophe**

10 C#m E B A C#m E B A

**Prechorus**

14 C#m E B A C#m E B A A A

**Refrain**

20 C#m E B A C#m E B A C#m E B A

2

**Strophe 2**

26 C#m E B A C#m E B A

**Prechorus 2**

30 C#m E B A A A

**Refrain**

34 C#m E B A C#m E B A

**Bridge**

39

**Refrain**

44 C#m E B A C#m E B A

**Outro**

48 C#m E B A C#m E B A

Drum

Counting stars

Arr:

**Intro**

Intro drum notation: five measures of a 4/4 time signature with a double bar line at the end.

6

**10 Strophe**

**14 Prechorus**

**20 Refrain**

**23**

2 **Strophe 2**

26

**Prechorus 2**

30

**Refrain**

34

**Bridge**

39

**Refrain**

44

**Outro**

48

Perc.

# Counting stars

Arr:

## Intro

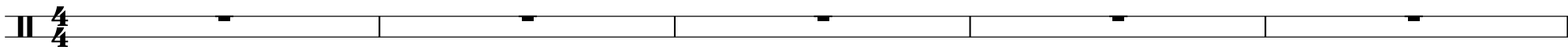

6

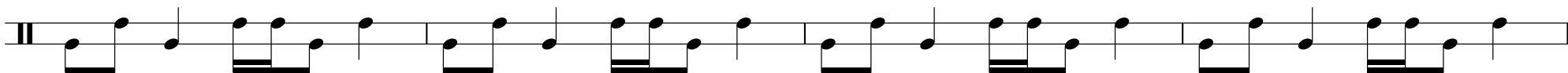

## Strophe

10

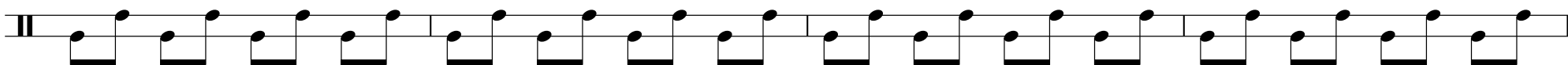

## Prechorus

14

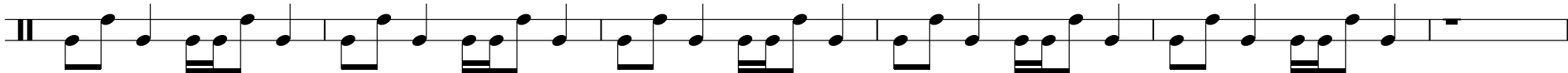

## Refrain

20

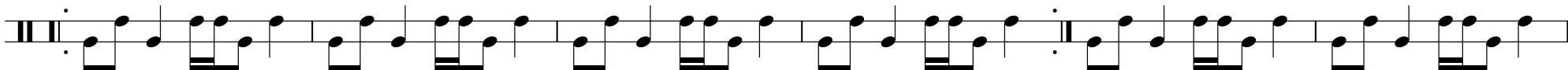

**2 Strophe 2**

26

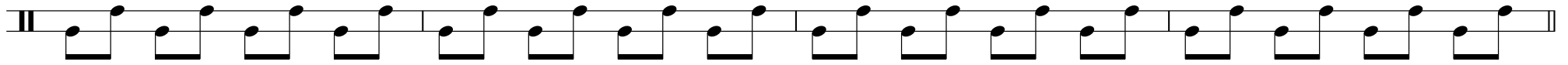

**Prechorus 2**

30

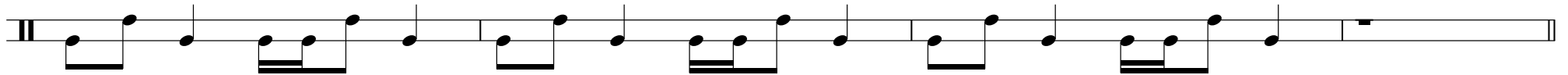

**Refrain**

34

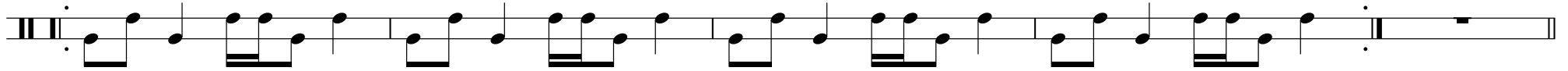

**Bridge**

39

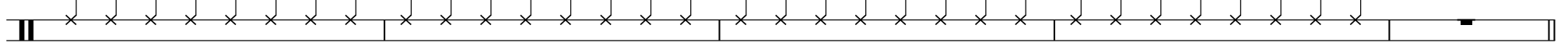

**Refrain**

44

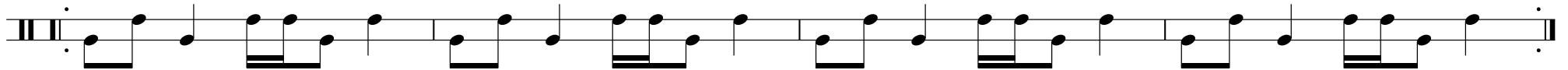

**Outro**

48

