

7405

TA 10a

Zwei Achtel (ta-te)

A2

Partitur

Passt unter anderem zu:

Save and sound

Capital City

Arr: Arne N. Müller

♩ = 120 **Intro**

7405

Vers 1

2

5

F C Am G

F C Am G

F C Am G

F C Am G

Dr. Congas

7405

3

Refrain 1

9

Pno. { F C Am G

Pno. { F C Am G

Pno. { F C Am G

E. Bass { F C Am G

Dr. {

Congas {

7405

Vers 2

4

13

F C Am G

Pno. Pno. Pno. E. Bass

Dr. Congas

7405

5

Refrain 2

The melody consists of eighth notes in a 2/4 time signature. The piano parts provide harmonic support with the specified chords. The drum and conga parts feature a rhythmic pattern of eighth notes.

7405

Vers 3

6

21

Pno. {

Pno.

Pno.

E. Bass

Dr.

Congas

Fmaj7

Cmaj7

Am7

G7

Fmaj7

Cmaj7

Am7

G7

Fmaj7

Cmaj7

Am7

G7

Fmaj7

Cmaj7

Am7

G7

Dr. Congas

7405

7

Interlude

7405

Refrain 3

8

29

Pno. {

F C Am G

Pno.

F C Am G

Pno.

F C Am G

E. Bass

F C Am G

Dr.

Congas

7405

9

Vers 4

33

Pno.

Pno.

Pno.

E. Bass

Dr.
Congas

7405

Vers 5

10

36

F C Am G

F C Am G

F C Am G

F C Am G

Dr. Congas

7405

11

Refrain 5

40

Pno. Pno. Pno. E. Bass Dr. Congas

F C Am G F C Am G F C Am G F C Am G

7405

Refrain 6

12

44

Pno. Pno. Pno. E. Bass Dr. Congas

F C Am G F C Am G F C Am G F C Am G

7405

Passt unter anderem zu:

1

Save and sound

Capital City

Arr: Arne N. Müller

♩=120

Intro

4/4

F C Am G

Vers 1

5

F C Am G

Refrain 1

9

F C Am G

Vers 2

13

F C Am G

Refrain 2

17

F C Am G

Vers 3

21

Fmaj7 Cmaj7 Am7 G7

Interlude

25

F C Am G

Refrain 3

29

F C Am G

Vers 4

33

3

7405

2 Vers 5

36 F C Am G

Refrain 5

40 F C Am G

Refrain 6

44 F C Am G

7405

Passt unter anderem zu:

2

Save and sound

Capital City

Arr: Arne N. Müller

♩=120

Intro

Vers 1

Refrain 1

Vers 2

Refrain 2

Vers 3

Interlude

Refrain 3

Vers 4

7405

2 Vers 5

36

F C Am G

Refrain 5

40

F C Am G

Refrain 6

44

F C Am G

7405

TA 10a

Zwei Achtel (ta-te)

A2

Passt unter anderem zu:

3

Save and sound

Capital City

Arr: Arne N. Müller

♩=120

Intro

4/4

F C Am G

Vers 1

5

F C Am G

Refrain 1

9

F C Am G

Vers 2

13

F C Am G

Refrain 2

17

F C Am G

Vers 3

21

Fmaj7 Cmaj7 Am7 G7

Interlude

25

F C Am G

Refrain 3

29

F C Am G

Vers 4

33

3

7405

2 Vers 5

36 F C Am G

Refrain 5

40 F C Am G

Refrain 6

44 F C Am G

7405

TA 10a

Zwei Achtel (ta-te)

A2

Passt unter anderem zu:

Bass

Save and sound

Capital City

Arr: Arne N. Müller

♩=120

Intro

4/4

F C Am G

Vers 1

5

F C Am G

Refrain 1

9

F C Am G

Vers 2

13

F C Am G

Refrain 2

17

F C Am G

Vers 3

21

Fmaj7 Cmaj7 Am7 G7

Interlude

25

F C Am G

Refrain 3

29

F C Am G

Vers 4

33

7405

2 Vers 5

36 F C Am G

Refrain 5

40 F C Am G

Refrain 6

44 F C Am G

7405

Passt unter anderem zu:

Drum

Save and sound

Capital City

Arr: Arne N. Müller

♩=120

Intro

4/4

Vers 1

5

Refrain 1

9

Vers 2

13

Refrain 2

17

Vers 3

21

Interlude

25

Refrain 3

29

Vers 4

33

7405

2 Vers 5

36

Refrain 5

40

Refrain 6

44

7405

Passt unter anderem zu:

Perc.

Save and sound

Capital City

Arr: Arne N. Müller

♩=120

Intro

Vers 1

5

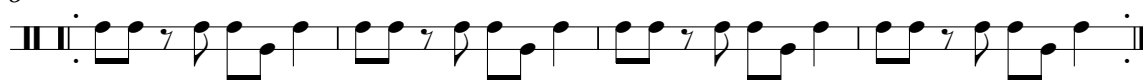

Refrain 1

9

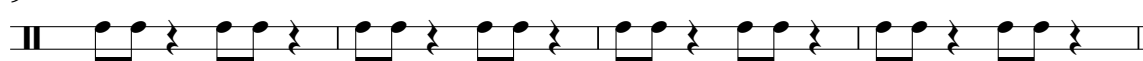

Vers 2

13

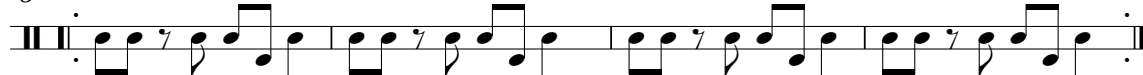

Refrain 2

17

Vers 3

21

Interlude

25

Refrain 3

29

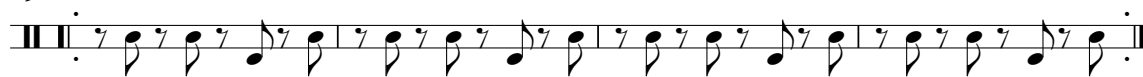

Vers 4

33

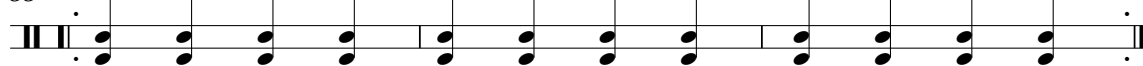

7405

² Vers 5

36

Refrain 5

40

Refrain 6

44

