

9202

Partitur

Passt unter anderem zu:

Read all about it

♩=98

Arr. Arne Müller

Alle Teile

9202

TA 05a

# Viertelnote (ta)

A1

Passt unter anderem zu:

1

$\text{♩} = 98$

## Read all about it

Arr. Arne Müller

**Alle Teile**

Am F C G

9202

Passt unter anderem zu:

2

$\text{♩} = 98$

Read all about it

Arr. Arne Müller

Alle Teile

Am F C G

9202

TA 05a

# Viertelnote (ta)

A1

Passt unter anderem zu:

3

$\text{♩} = 98$

## Read all about it

Arr. Arne Müller

Alle Teile

Am F C G

9202

Passt unter anderem zu:

Bass

$\text{♩} = 98$

Read all about it

Arr. Arne Müller

Alle Teile

Am

F

C

G

9202

TA 05a

# Viertelnote (ta)

A1

Passt unter anderem zu:

Drum

Read all about it

♩=98

Arr. Arne Müller

Alle Teile

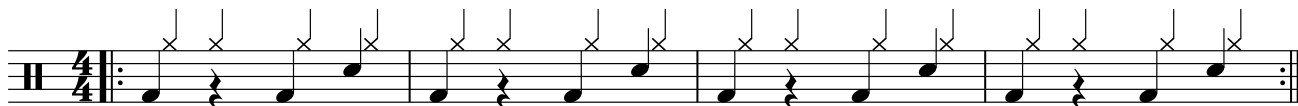

9202

Passt unter anderem zu:

Perc.

♩=98

Read all about it

Arr. Arne Müller

**Alle Teile**

