

The Weeknd - Blinding Lights

170

Intro

Stimme

Synth.

Synth.

Bass

Schlg.

13

Stimme

I've been try na call I've been on my

Synth.

Synth.

Bass

Schlg.

19 Cm Eb Bb

Stimme
own for long - e-nough may-be you can show me how - to love may - be - -

Synth.
Cm Eb Bb

Synth.
Cm Eb Bb

Bass
Cm Eb Bb

Schlg.
||

Fm

Cm

24

Stimme

- I'm go-in' through with drawls
time you don't e-ven have to do - too much
'cause I can see the sun light up - the sky you can turn me
So I hit the

Synth.

Fm

Cm

Synth.

Fm

Cm

Bass

Fm

Cm

Schlg.

Pre-Chorus

29 Eb Bb Fm

Stimme

on with just - a touch ba - by - - - Sin Cit-y's cold - and emp-ty
 road in o - ver-drive ba - by - - - The Cit-y's cold and emp-ty

Synth.

Synth.

Bass

Schlg.

35 Cm Eb

Stimme

no one's a - round - to judge- me I can't see clear - ly when-you're - go - o - one I - said

Synth.

Cm Eb Bb

Synth.

Cm Eb Bb

Bass

Schlg.

Chorus

41

Stimme

ooh - - - I'm - blind - ed by - the lights - No I can't sleep-un - til I feel - your -

Fm

Cm

Eb

Synth.

Fm

Cm

Eb

Synth.

Fm

Cm

Eb

Bass

Fm

Cm

Eb

Schlg.

47

Stimme

Synth.

Synth.

Bass

Schlg.

B \flat Fm Cm

B \flat Fm Cm

B \flat Fm Cm

B \flat Fm Cm

- touch I - said ooh - - - I'm - drown-ing in - the night - Oh

53

to Coda

Stimme

when I'm like-this you're the one - I - trust

when I'm like-this you're the one - I - trust

Synth.

Chords: Eb, Bb, Fm

Synth.

Chords: Eb, Bb, Fm

Bass

Chords: Eb, Bb, Fm

to Coda

Schlg.

59

Cm

E \flat

B \flat

D.S. al Coda¹¹

Stimme

Stimme

I'm run-ning out of

Synth.

Synth.

Synth.

Synth.

Bass

Bass

Schlg.

Schlg.

D.S. al Coda

65 \emptyset $B\flat$ Bridge Fm

Stimme

you're the one - i - trust I'm just walk-in' by to let - you know - I could nev-er

Synth.

Synth.

Bass

Schlg.

Detailed description of the musical score: The score is for a song in B-flat major and 4/4 time. It consists of five staves. The top staff is the vocal line (Stimme) with lyrics: "you're the one - i - trust I'm just walk-in' by to let - you know - I could nev-er". The second and third staves are for two different synth parts (Synth.), both playing chords and moving lines. The fourth staff is the bass line (Bass), and the fifth staff is the drum line (Schlg.), featuring a consistent rhythmic pattern of eighth notes and rests. A bridge section is indicated by a box around the word "Bridge" above the vocal line, starting at measure 65. The key signature has two flats (B-flat and E-flat), and the time signature is 4/4. The score includes various musical notations such as notes, rests, ties, and accidentals.

70 Cm Eb Bb

Stimme

say it on - the phone - Will nev - er let - you go - this time - - I - said

Synth.

Synth.

Bass

Schlg.

Chorus

76

Stimme

ooh - - - I'm - blind - ed by - the lights - No I can't sleep-un - til I feel - your -

Synth.

Fm Cm Eb

Synth.

Fm Cm Eb

Bass

Fm Cm Eb

Schlg.

II

Interlude

82

Stimme

Bb

Fm

Cm

- touch

Synth.

Bb

Fm

Cm

Synth.

Bb

Fm

Cm

Bass

Bb

Fm

Cm

Schlg.

88 Eb

1. Bb 2. Bb

Stimme

Hey Hey Hey I - said

Synth.

Synth.

Bass

Schlg.

Outro

94

Stimme

ooh - - - - I'm - blind - ed by - the lights - - - - No

Synth.

Fm Cm

Synth.

Fm Cm

Bass

Fm Cm

Schlg.

98

Stimme

Synth.

Synth.

Bass

Schlg.

E \flat B \flat E \flat B \flat

I can't sleep - un - til I feel - your - - touch

The Weeknd - Blinding Lights

Vocals

170 Intro

15

I've been try na

Verse

17 Fm Cm

call I've been on my own for long - e-nough may-be you can

21 Eb Bb

show me how - to love may - be - - I'm go-in' through with

25 Fm Cm

drawls time you don't e-ven have to do - too much you can turn me
time 'cause I can see the sun light up - the sky So I hit the

29 Eb Bb

on with just - a touch ba - by - - -
road in o - ver-drive ba - by - - - -

Pre-Chorus

33 Fm Cm

- Sin Cit-y's cold - and emp - ty no one's a - round - to judge- me
- The Cit-y's cold and emp - ty

37 Eb

I can't see clear - ly when - you're - go - o - one I - said

Chorus

41 Fm Cm

ooh - - I'm - blind - ed by - the lights - - No

45 Eb Bb

I can't sleep - un - til I feel - your - touch I - said

Vocals

2

49 Fm Cm
ooh - - I'm - drown-ing in - the night - Oh

53 Eb **to Coda** Bb
when I'm like - this you're the one - I - trust

Instrumental

57 Fm Cm

61 Eb Bb **D.S. al Coda**
I'm run-ning out of

65 Bb
you're the one - i - - trust I'm just walk - in'

Bridge

68 Fm Cm
by to let - you know - I could nev-er say it on - the phone - Will

72 Eb Bb
nev - er let - you go - this time - - I - said

Chorus

76 Fm Cm
ooh - - I'm - blind - ed by - the lights - - No

80 Eb Bb
I can't sleep - un - til I feel - your - touch

Vocals

Interlude

84 Fm Cm

88 Eb 1. Bb Hey Hey Hey

92 2. Bb

Outro

94 Fm Cm I - said

98 Eb Bb ooh - - I'm - blind - ed by - the lights - - No I can't sleep - un - til I feel - your - touch

The Weeknd - Blinding Lights

Synth

Intro
170 Fm

Wide Pad

9 Fm Cm Eb Bb

This section contains four measures. The right staff has chords and some melodic fragments, while the left staff has a more active bass line with eighth notes and rests.

Verse
17 Fm Cm

The Verse begins at measure 17. The right staff has a melodic line of eighth notes, and the left staff has a simple bass line with rests.

21 Eb Bb

This section contains four measures. The right staff continues the melodic line, and the left staff has a simple bass line with rests.

25 Fm Cm

This section contains four measures. The right staff continues the melodic line, and the left staff has a simple bass line with rests.

29 Eb Bb

This section contains four measures. The right staff continues the melodic line, and the left staff has a simple bass line with rests.

Synth

2 Pre-Chorus

33 Fm Cm Eb Bb

Chorus

41 Fm Cm Eb Bb

49 Fm Cm

53 Eb to Coda Bb

Instrumental

57 Fm Cm Eb Bb D.S. al Coda

65 Bridge Fm Cm

Synth

72 Eb Bb

Chorus 76 Fm Cm Eb Bb

Interlude 84 Fm Cm Eb 1. Bb

2. Bb 92 2. Bb Fm Cm

98 Eb Bb

The Weeknd - Blinding Lights

Synth

Intro

170

Fm

9

Fm

Cm

13

Eb

Bb

Verse

17

Fm

Cm

Eb

Bb

25

Fm

Cm

Eb

Bb

Pre-Chorus

33

Fm

Cm

Synth

2

37 Eb

Bb

Chorus

41 Fm

Cm

Eb

Bb

49 Fm

Cm

Eb

to Coda

Instrumental

54

Bb

Fm

59 Cm

Eb

Bb

D.S. al Coda

65

Bb

Bridge

Fm

Cm

72 Eb Bb

Chorus
76 Fm Cm Eb Bb

Interlude
84 Fm Cm

88 Eb 1. Bb 2. Bb

Outro
94 Fm Cm

98 Eb Bb

Bass (Synth)

The Weeknd - Blinding Lights

Intro

170 Fm

9 Fm Cm Eb Bb

Verse

17 Fm Cm Eb Bb

25

Fm Cm Eb Bb

Pre-Chorus

33 Fm Cm Eb Bb

Chorus

41 Fm Cm Eb Bb

48 Fm Cm Eb **to Coda**

54 **Instrumental**
Bb Fm Cm

61 Eb Bb **D.S. al Coda**

65

Bridge

Bb Fm Cm

Bass (Synth)

2

72 Eb Bb

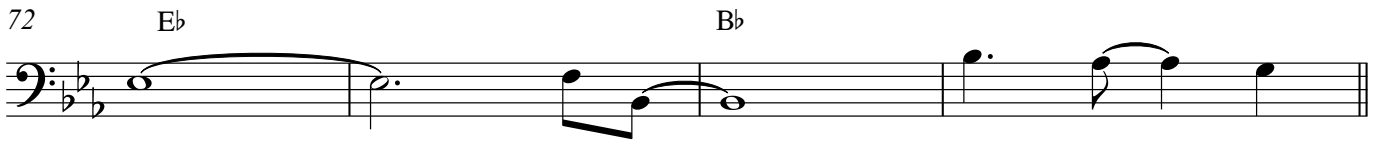

Chorus

76 Fm Cm Eb Bb

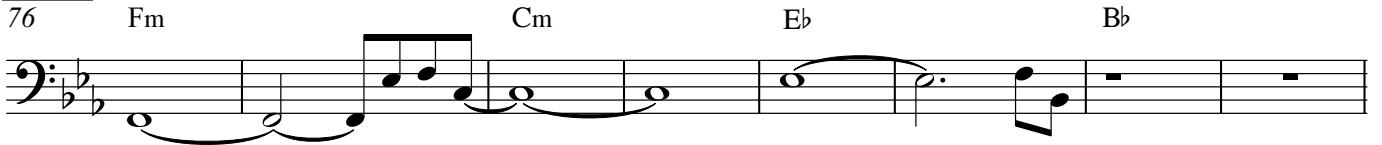

Interlude

84 Fm Cm Eb

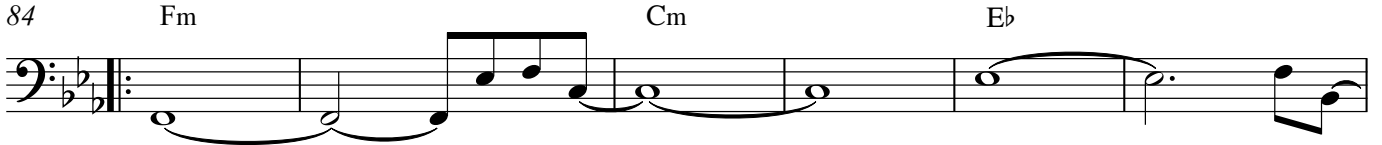

90 1. Bb 2. Bb

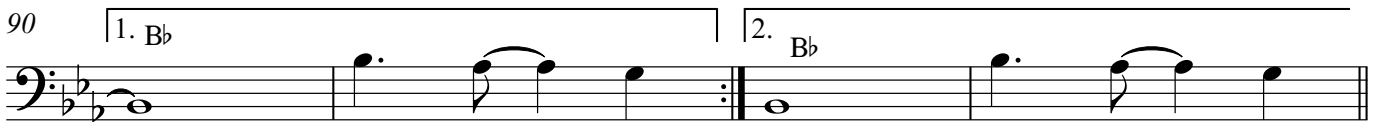

Outro

94 Fm Cm Eb Bb

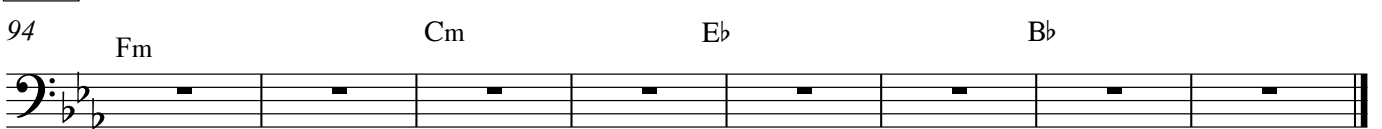

The Weeknd - Blinding Lights

Drum

170

Intro

4

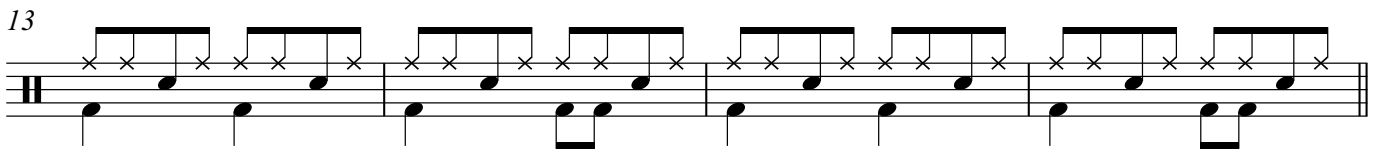
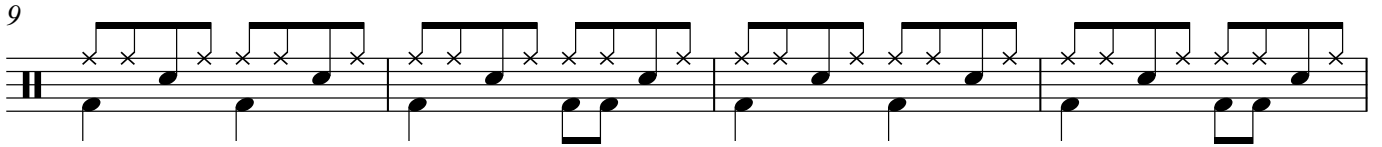

17 Verse

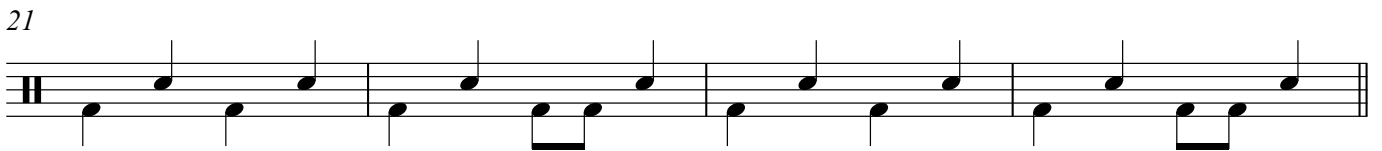

25 

33 Pre-Chorus

Drum

2

37

41 **Chorus**

45

49

53 **to Coda**

57 **Instrumental**

61 **D.S. al Coda**

65

68 **Bridge**

72

76 **Chorus**

Drum

80

84

Interlude

88

1.

Outro

92

2.

8
